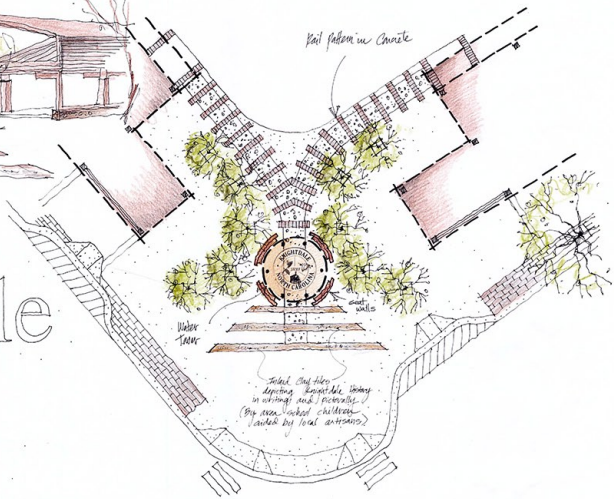

Knightdale Station